

Lakeside Road, Cheshunt, Waltham Cross EN8 0EX

£1,600 Per Month

Flat - Purpose Built | Deposit Amount: £1,600
Council: Broxbourne | Council Tax Band: C

2 | 1 | 1 | EPC D 67

TARGET
RESIDENTIAL SALES & LETTINGS






Welcome



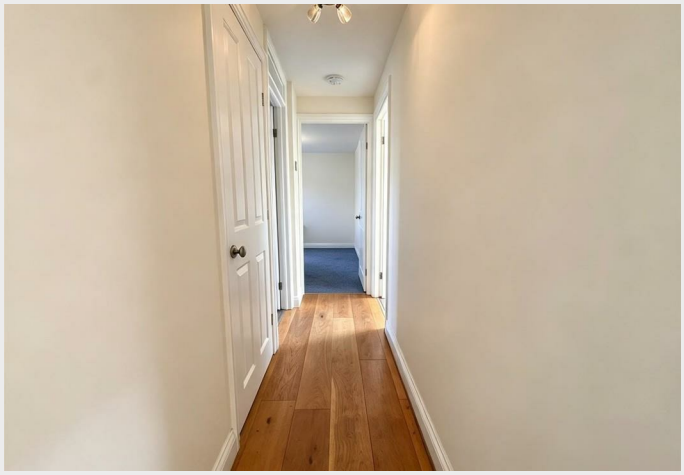







Peter Barry are delighted to offer this bright, spacious and airy two double bedroom, first floor maisonette, ideally situated in the popular area of West Cheshunt.

The property offers well-proportioned accommodation throughout, creating a light and welcoming living environment. Benefits include its own private entrance, double glazing, gas central heating, a separate fitted kitchen and a fitted bathroom. Both bedrooms are doubles, providing comfortable and versatile living space for a variety of tenants.

One of the standout features of this lovely home is the large private rear garden, offering an excellent outdoor space to relax, entertain guests or enjoy the warmer months. Parking is also available nearby, adding further convenience for residents.

Perfectly positioned for everyday living, the property is conveniently located close to a range of local amenities, shops and transport links, making it ideal for commuters and those looking to enjoy everything the surrounding area has to offer. The popular Brookfield Centre is also within close proximity, providing a variety of retail outlets, supermarkets and leisure facilities.

Combining generous living space, a private garden and a convenient location, this property presents an excellent opportunity for anyone looking for a well-located home in West Cheshunt.

Early viewing is highly recommended! Contact the Peter Barry Lettings Team today to arrange a viewing at your convenience.

Double Bedrooms
Own Entrance
Double Glazing
Gas Central Heating
Seperate Kitchen
Fitted Bathroom
Private Rear Garden
Shops and Transport Links near by
Contact our lettings team today.



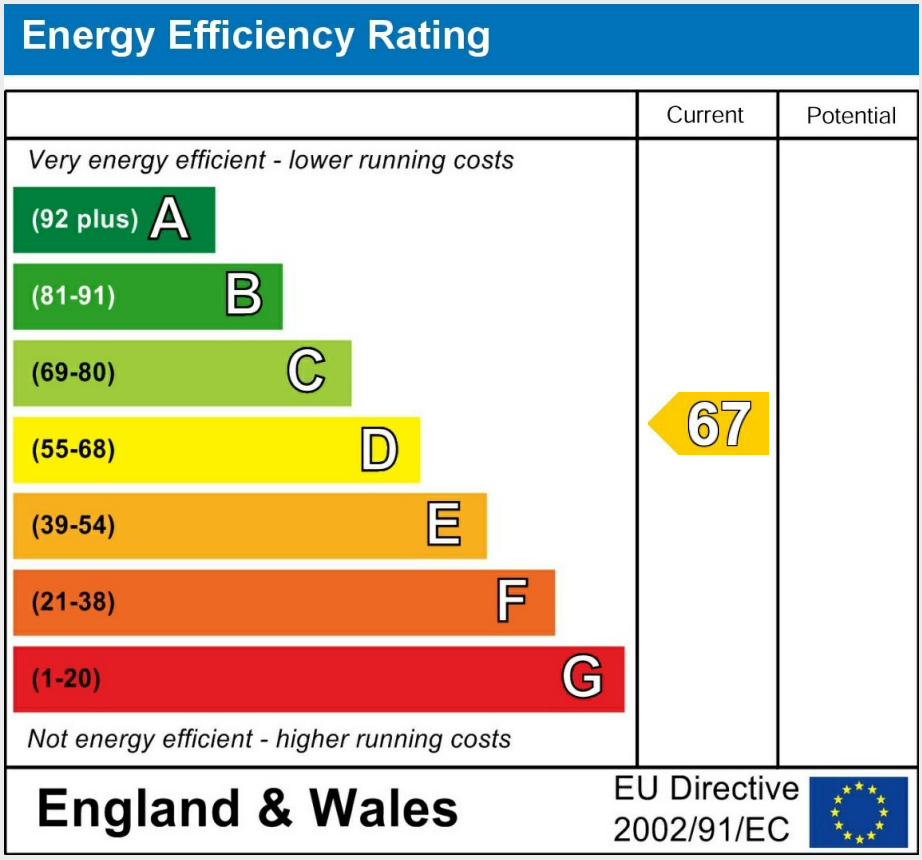



To ensure the property meets your needs and to streamline the process, we kindly request the following information:

Full Name:
Contact Information: (phone number and email address)
Current Address:
Planned Move-in Date:
Desired Length of Tenancy:
Number of Occupants:
Employment or Income Source: (optional, for preliminary screening)
Details of Any Pets: (if applicable)
Current Landlord or Letting Agency Contact Details: (name, phone number, and/or email address for reference purposes)
Do You Receive Any Form of Benefits?: (e.g., housing, universal credit, etc.)
Passport Held: (for verification purposes)
Do You Have the Right to Rent in the UK?: (as required by law)
Any Additional Requirements or Questions:

Once we receive this information, we will promptly coordinate the viewing and address any queries you may have.

We appreciate your cooperation and look forward to hearing from you:

TARGET
RESIDENTIAL SALES & LETTINGS

Edmonton | 315 Hertford Road | Edmonton | London | N9 7ET
t. 0208 805 4949 | e. theo@targetproperty.co.uk
Cheshunt | 210 Windmill Court | Windmill Lane | Cheshunt | Waltham Cross | Hertfordshire | EN8 9AF
t. 01992 766245 | e. theo@targetproperty.co.uk
www.targetproperty.co.uk